

The Faith Script

CPFI Serving Christ and the World Through Pharmacy

Volume 37
Issue 6
2020

Lord, you have been our dwelling place throughout all generations. Before the mountains were born or you brought forth the earth and the world, from everlasting to everlasting, you are God. Psalm 90:1-2 (NIV)

Prayer Wall

Encouragement for Unity in the Church

The COVID-19 pandemic has endured now for about 3 months. As states reopen and churches begin to gather, we anticipate changes and church services could appear different in the coming months. Some churches may reconvene sooner while others later. Some may have social distancing in place along with wearing masks. Some attendees may prefer wearing masks in church while others do not. Some Christians are anxious to be back in church and are looking forward to gathering sooner, while others are concerned about meeting too soon due to safety concerns regarding the coronavirus.

In a recent sermon, one pastor put it that church attendees should “concede their freedoms for the sake of the mission.” In other words, we need to lay down our personal preferences for the purpose of the gospel. Galatians 5:13 says, “For you were called to freedom, brothers. Only do not use your freedom as an opportunity for the flesh, but through love serve one another.” (ESV) Believers are called to retain unity amongst the body of Christ and to not allow non-essential issues to divide. Paul states in Ephesians 4:3-6, “Make every effort to keep the unity of the Spirit through the bond of peace. There is one body and one spirit, just as you were called to one hope when you were called; one Lord, on faith, one baptism, one God and Father of all, who is over all and through all and in all.” (NIV) The coming months present an opportunity to showcase the genuine love of Christ to both the church and a watching world. Ultimately, Jesus is our perfect example in his love for us. “Therefore, if you have any encouragement from being united in Christ, if any comfort from his love, if any common sharing in the Spirit, if any tenderness and compassion, then make my joy complete by being like-minded, having the same love, being one in spirit and of one mind.” Philippians 2:1-2 (NIV).

Tristram Ford, Pharm.D.
CPFI SCAC Chairperson

References:

1. Cohen, Matthew. “Believe that you are saved by the grace of the Lord Jesus.” Citylight Church,
31 May 2020, Philadelphia, PA Sunday Sermon.

[Outreach Opportunities](#)

[Student Newsletter-Spring 2020](#)

Save the Dates!

May 26 to May 30, 2021

CPFI 2021 Annual Conference & National Student Retreat

Theme: *Declaring God's Glory Through Pharmacy*
Matthew 17:20



DoubleTree Resort by Hilton
Myrtle Beach Oceanfront
3200 South Ocean Boulevard
Myrtle Beach, South Carolina, 29577

Student Retreat: May 26 to May 30, 2020
Annual Conference: May 27 to May 30, 2020

Welcome New CPFI Officer and Board Members!

Dr. Dawn Battise, Secretary (2020-2022)



Dr. Daniel Spadaro, Treasurer (2020-2022)



Dr. Gene Erb, Board Director (2020-2023)



Dr. Kellie Zentz, Board Director (2020-2023)

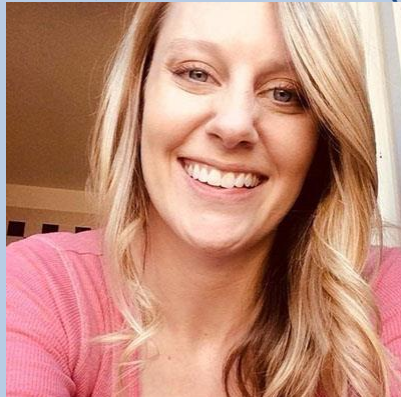

Say hello to the streaming library of Bible study videos that inspires faith every day of the week.



The world's largest library of biblical on-demand video resources!

If you have not already signed up [Click here](#) to register for **FREE** or text RIGHTNOW CPFI to 41411

You must be a member of CPFI to sign up.



Giving Opportunities

1% Group Annual Gift (membership renewal may or may not be included)

1% Group Recurring Monthly Gift (includes membership renewal)

Power Hour Recurring Monthly Gift (includes membership renewal)
Gift (not recurring)

GIVE NOW

[Learn more about
The 1% Group](#)

[Learn more about
Power Hour Gift
Club](#)

Support CPFI with your membership!

Join or Renew

CPFI 2020 Leadership Team

Executive Committee

Jeffrey T. Copeland, President

Fred M. Eckel, Immediate Past President

Gregory C. Carlson, Vice President

Dawn Battise, Secretary

Daniel C. Spadaro, Treasurer

Ronald A. Herman, Executive Director

Nena A. Lindrose, Administrative Director

Board of Directors

Keith W. Allhands

Jeffrey A. Bates

Gene Erb

Herbert J. Hames

Susan C. Lutz

Lauren Willis

Kellie Zentz

Student Representative

?

Prayer Coordinator

Wagdy W. Wahba

CHRISTIAN PHARMACISTS FELLOWSHIP INTERNATIONAL

P.O. Box 1154, Bristol, TN 37621-1154

Email: office@cpfi.org • Toll free: 888-253-6885